

Patient report

Bio-Rad DATE: 02/28/2020
D-10 TIME: 03:56 PM
S/N: #DJ4I016123 Software version: 4.30-2
Sample ID: 10642398
Injection date 02/28/2020 03:28 PM
Injection #: 25 Method: HbA1c
Rack #: --- Rack position: 6

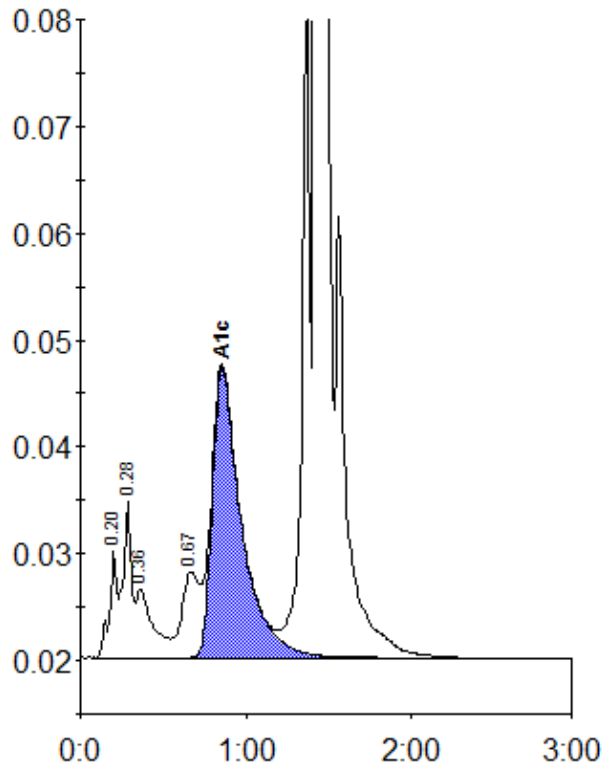

Peak table - ID: 10642398

Peak	R.time	Height	Area	Area %
A1a	0.20	9941	31322	0.9
A1b	0.28	14535	54106	1.6
Unknown	0.36	6399	43887	1.3
LA1c/CHb-1	0.67	8046	59293	1.8
A1c	0.86	27260	334404	13.0
P3	1.36	65612	213816	6.5
A0	1.43	812863	2576302	77.8
Total Area:		3313130		

Concentration:	%
A1c	13.0